

THIS DRAWING IS UNPUBLISHED. RELEASED FOR PUBLICATION
 © COPYRIGHT - By - ALL RIGHTS RESERVED.

REVISIONS					
P	LTR	DESCRIPTION	DATE	DWN	APVD
S1		REVISED PER ECO-11-004820	11MAR11	RK	HMR
S2		REVISED PER ECO-17-008808	12MAR2018	RS	DR

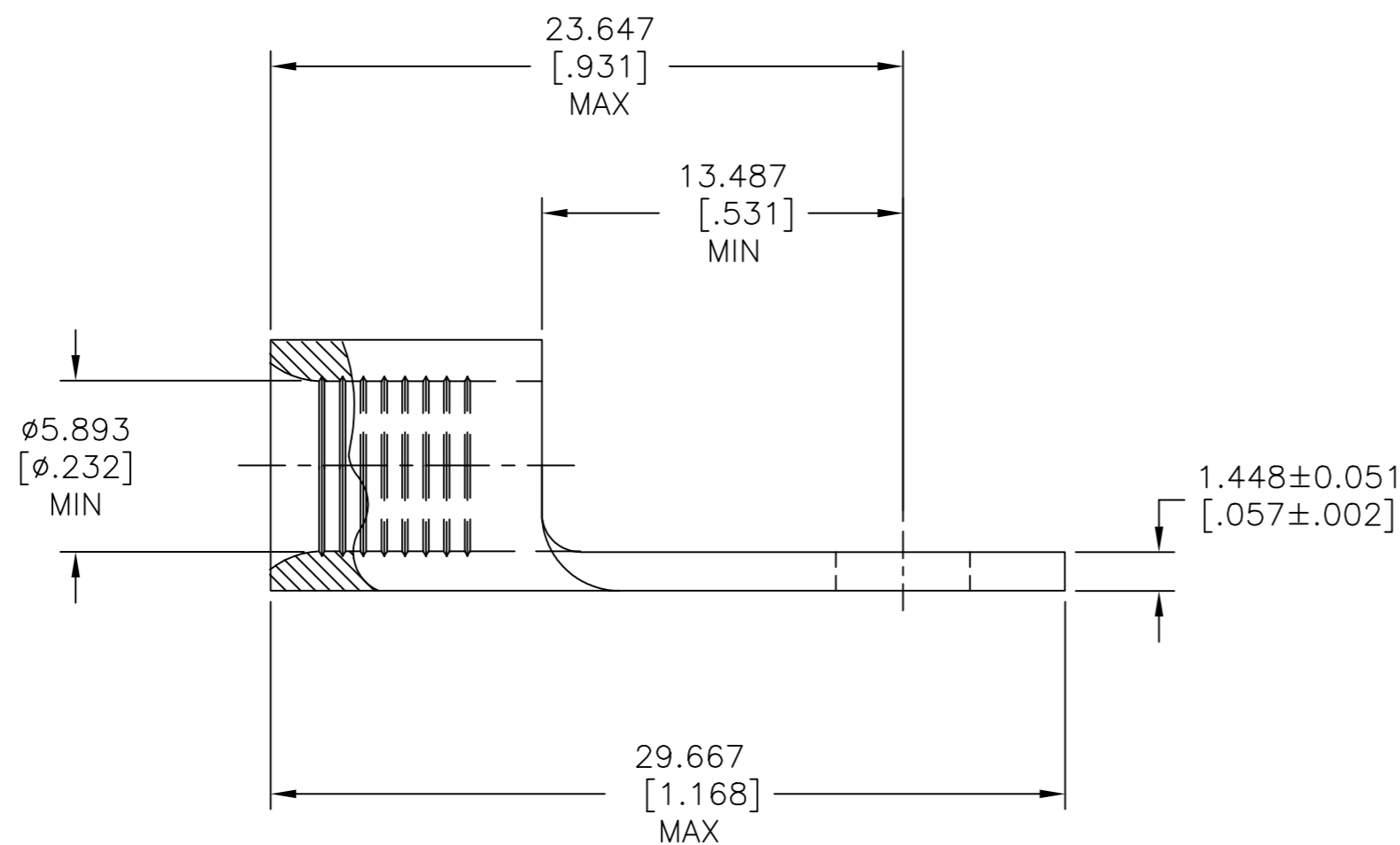
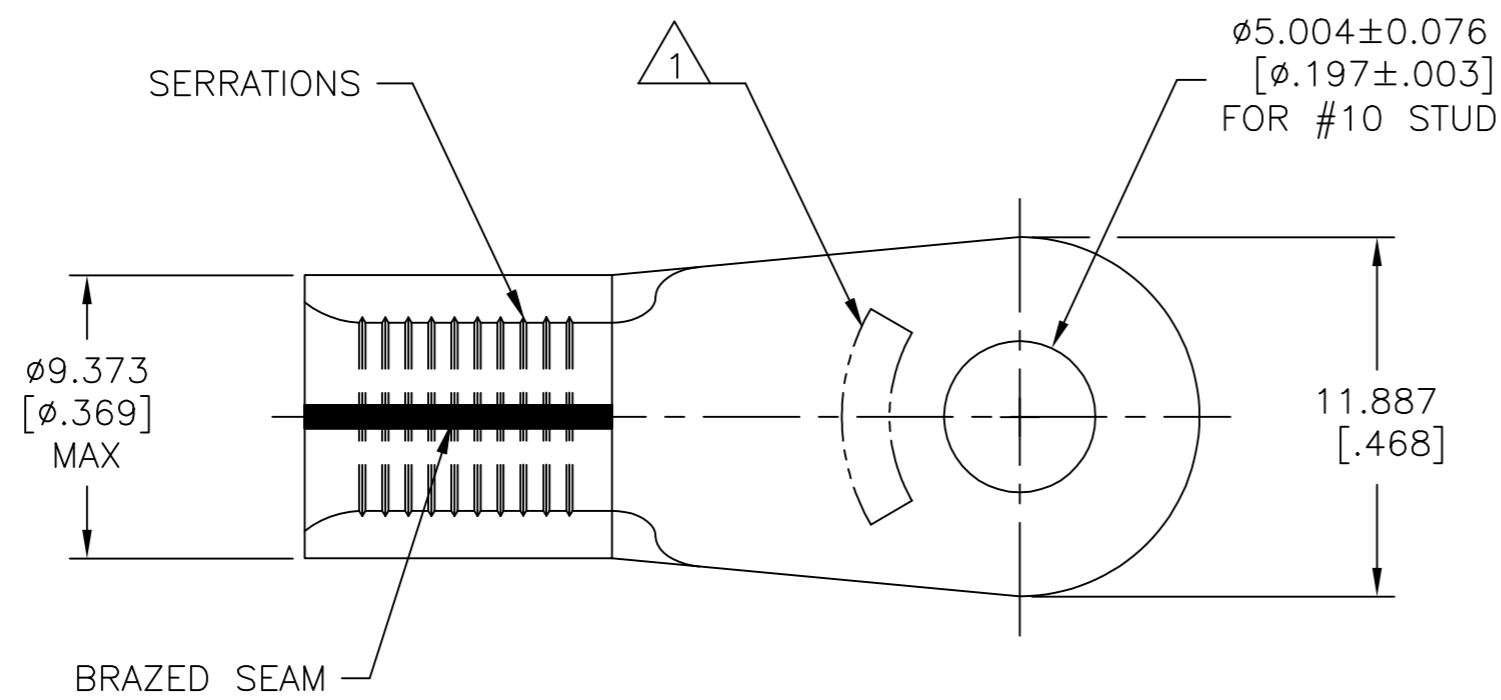

AMP WIRE RANGE	E13288 Listed
6 AWG SOLID OR STRANDED	6 AWG STRANDED
LR7189 Certified	MILITARY P/N AND CLASS
6 AWG SOLID OR STRANDED	MS20659-130 CLASS 2 PN 321298 ONLY

- 1 STAMP AMP 6* APPROX AS SHOWN
- 2 UL 486 A-B OR SAE AS7928

AMP INCORPORATED
CUSTOMER SERVICE SYSTEMS

MAX RECOMMENDED OPERATING TEMPERATURE:
170°C[338°F] MAX

FOR ADDITIONAL PRODUCT INFORMATION OR COPIES OF DRAWINGS AND TECHNICAL DOCUMENTS

PRODUCT INFORMATION CENTER
1-800-522-6752

VOLTAGE RATING:
NOT APPLICABLE

FOR APPLICATION TOOLING INFORMATION

TOOLING ASSISTANCE CENTER
1-800-722-1111

WIRE CROSS SECTIONAL AREA RANGE:
10.5-16.8mm²[20,800-33,100] CIR MILS
SOLID OR STRANDED

FOR ORDER ENTRY

1-800-526-5142

THIS DRAWING IS A CONTROLLED DOCUMENT FOR AMP INCORPORATED. IT IS SUBJECT TO CHANGE AND THE CONTROLLING ENGINEERING ORGANIZATION SHOULD BE CONTACTED FOR THE LATEST REVISION.

750	ON TAPE REEL 321298	TIN PLATE 0.00254[.000100] MIN THK PER ASTM B545	2-321298-6																										
100	LOOSE PIECE	TIN PLATE 0.00254[.000100] MIN THK PER ASTM B545	321298																										
QUANTITY	PACKAGE TYPE	FINISH	PART NO																										
THIS DRAWING IS A CONTROLLED DOCUMENT.		<table border="1"> <tr> <td>DWN</td> <td>TA BRINKMAN</td> <td>3-24-93</td> </tr> <tr> <td>CHK</td> <td>DA PATTERSON</td> <td>3-24-93</td> </tr> <tr> <td>APVD</td> <td>DE MILLER</td> <td>3-24-93</td> </tr> <tr> <td>PRODUCT SPEC</td> <td colspan="2"> </td> </tr> <tr> <td>APPLICATION SPEC</td> <td colspan="2">-</td> </tr> </table>		DWN	TA BRINKMAN	3-24-93	CHK	DA PATTERSON	3-24-93	APVD	DE MILLER	3-24-93	PRODUCT SPEC			APPLICATION SPEC	-												
DWN	TA BRINKMAN	3-24-93																											
CHK	DA PATTERSON	3-24-93																											
APVD	DE MILLER	3-24-93																											
PRODUCT SPEC																													
APPLICATION SPEC	-																												
<table border="1"> <tr> <td>DIMENSIONS:</td> <td>TOLERANCES UNLESS OTHERWISE SPECIFIED:</td> </tr> <tr> <td>mm [INCHES]</td> <td>0 PLC ± -</td> </tr> <tr> <td></td> <td>1 PLC ± -</td> </tr> <tr> <td></td> <td>2 PLC ± -</td> </tr> <tr> <td></td> <td>3 PLC ± 0.127[.005]</td> </tr> <tr> <td></td> <td>4 PLC ± -</td> </tr> <tr> <td></td> <td>ANGLES ± -</td> </tr> </table>		DIMENSIONS:	TOLERANCES UNLESS OTHERWISE SPECIFIED:	mm [INCHES]	0 PLC ± -		1 PLC ± -		2 PLC ± -		3 PLC ± 0.127[.005]		4 PLC ± -		ANGLES ± -	<table border="1"> <tr> <td>NAME</td> <td colspan="3">STE TE Connectivity Ltd.</td> </tr> <tr> <td>SIZE</td> <td>CAGE CODE</td> <td>DRAWING NO</td> <td>RESTRICTED TO</td> </tr> <tr> <td>A2</td> <td>00779</td> <td>C=321298</td> <td>-</td> </tr> </table>		NAME	STE TE Connectivity Ltd.			SIZE	CAGE CODE	DRAWING NO	RESTRICTED TO	A2	00779	C=321298	-
DIMENSIONS:	TOLERANCES UNLESS OTHERWISE SPECIFIED:																												
mm [INCHES]	0 PLC ± -																												
	1 PLC ± -																												
	2 PLC ± -																												
	3 PLC ± 0.127[.005]																												
	4 PLC ± -																												
	ANGLES ± -																												
NAME	STE TE Connectivity Ltd.																												
SIZE	CAGE CODE	DRAWING NO	RESTRICTED TO																										
A2	00779	C=321298	-																										
MATERIAL	FINISH	WEIGHT	SCALE																										
COPPER PER ASTM B-152 ANNEALED	SEE TABLE	CUSTOMER DRAWING	4:1																										
		SHEET	REV																										
		1 of 1	S2																										