CUSTOMER: COMPUNETIX

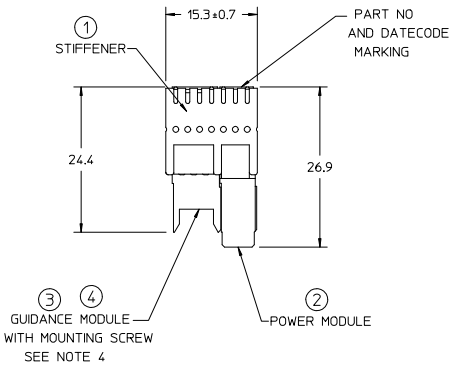

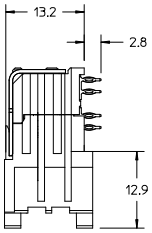

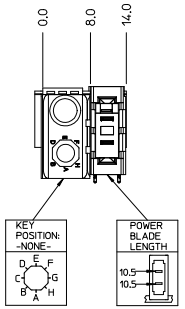

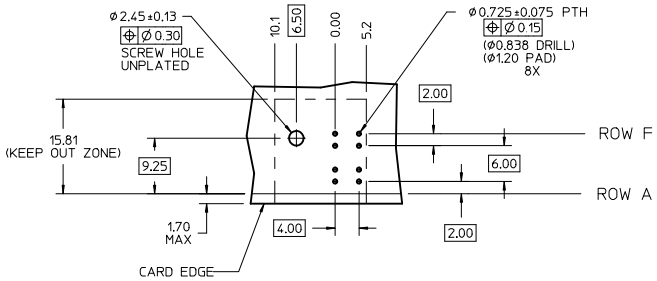

DAUGHTERCARD HOLE PATTERN
(CONNECTOR SIDE)

NOTES: (UNLESS OTHERWISE SPECIFIED)

1. MATERIALS: HOUSING : LIQUID CRYSTAL POLYMER (LCP)
   GLASS-FILLED, UL94V-0, BLACK.
   TERMINALS: COPPER ALLOY
   STIFFENER: STAINLESS STEEL
2. FINISH: SELECTIVE GOLD (Au) 0.76 micrometer MINIMUM
   IN CONTACT AREA, SELECTIVE MATTE TIN (Sn) IN TAIL AREA,
   NICKEL (Ni) UNDERPLATE OVERALL.
3. REFER TO MOLEX PRODUCT SPECIFICATION PS-74031-999
   FOR PERFORMANCE SPECIFICATIONS.
4. PACKAGED PER PK-70873-5040
   SCREWS PACKED IN BAGS INSIDE OF TUBES.
5. REFER TO MOLEX DOCUMENT SD-74037-005 FOR ADDITIONAL
   DETAIL ON THE GUIDANCE MODULE.
6. REFER TO MOLEX DOCUMENT SD-75885-001 FOR ADDITIONAL
   DETAIL ON THE LEAD-FREE POWER MODULE.
7. MARK LABEL WITH PART NUMBER AND DATE CODE.
   LABEL MAY BE REPLACED BY LASER MARKINGS ON THE STIFFENER.
8. THIS PART CONFORMS TO CLASS B REQUIREMENTS OF MOLEX
   COSMETIC SPECIFICATION PS-45499-002.

ITEM	PART NUMBER	DESCRIPTION	QTY
1	74036-0015	STIFFENER	1
2	75885-6330	POWER MODULE, LF	1
3	74037-0006	POLARIZING/GUIDE MODULE	1
4	73726-0000	GUIDE MODULE MNTG SCREW	1

LEAD-FREE
PLATING

CHG TO LEAD-FREE
EC NO: UCP2012-1756 2011/11/15
DRWN:GB 2011/11/15
CHKD:SDANNELLEY 2011/11/15
APPR:SMILLER 2011/12/19
DESCRIPTION
REV B

QUALITY SYMBOLS
=0
=0
=0

GENERAL TOLERANCES (UNLESS SPECIFIED)

	mm	INCH
4 PLACES	± ---	± ---
3 PLACES	± ---	± ---
2 PLACES	± 0.25	± ---
1 PLACE	± 0.38	± ---
ANGULAR ±1/2°		

DRAFT WHERE APPLICABLE MUST REMAIN WITHIN DIMENSIONS

DIMENSION STYLE: MM ONLY
SCALE: 2:1
DESIGN UNITS: METRIC
THIRD ANGLE PROJECTION

DRAWN BY: GES DATE: 2011/11/16
CHECKED BY: SDANNELLEY DATE: 2011/11/16
APPROVED BY: SMILLER DATE: 2011/12/19

TITLE: VHDM 6 ROW, LF DAUGHTERCARD SALES DRAWING

MOLEX INCORPORATED

MATERIAL NO. 74030-0565
DOCUMENT NO. SD-74030-565
SHEET NO. 1 OF 1
SIZE D

THIS DRAWING CONTAINS INFORMATION THAT IS PROPRIETARY TO MOLEX INCORPORATED AND SHOULD NOT BE USED WITHOUT WRITTEN PERMISSION