Variant name: TE0715-04-73E33-A

Top View

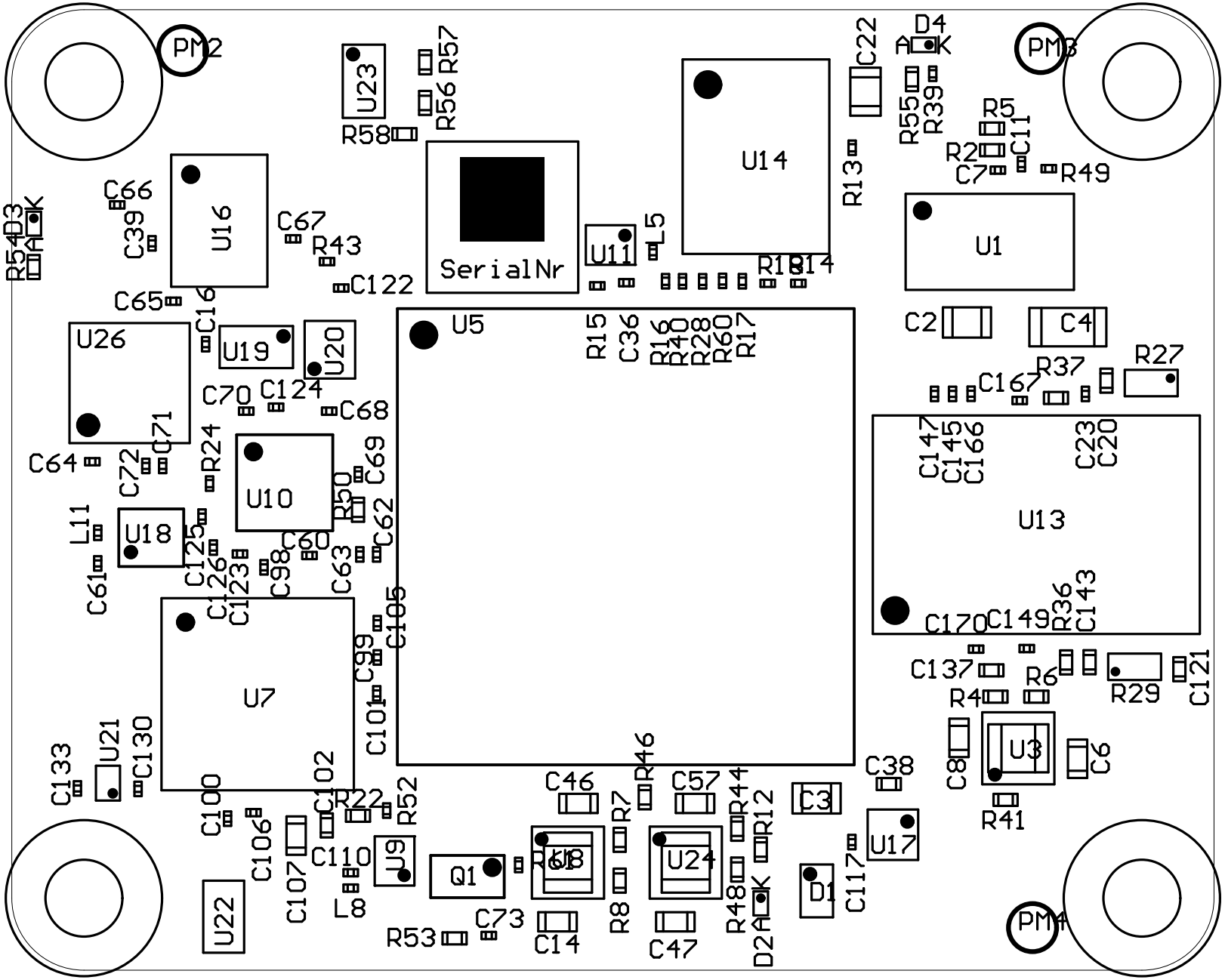

Variant name: TE0715-04-73E33-A
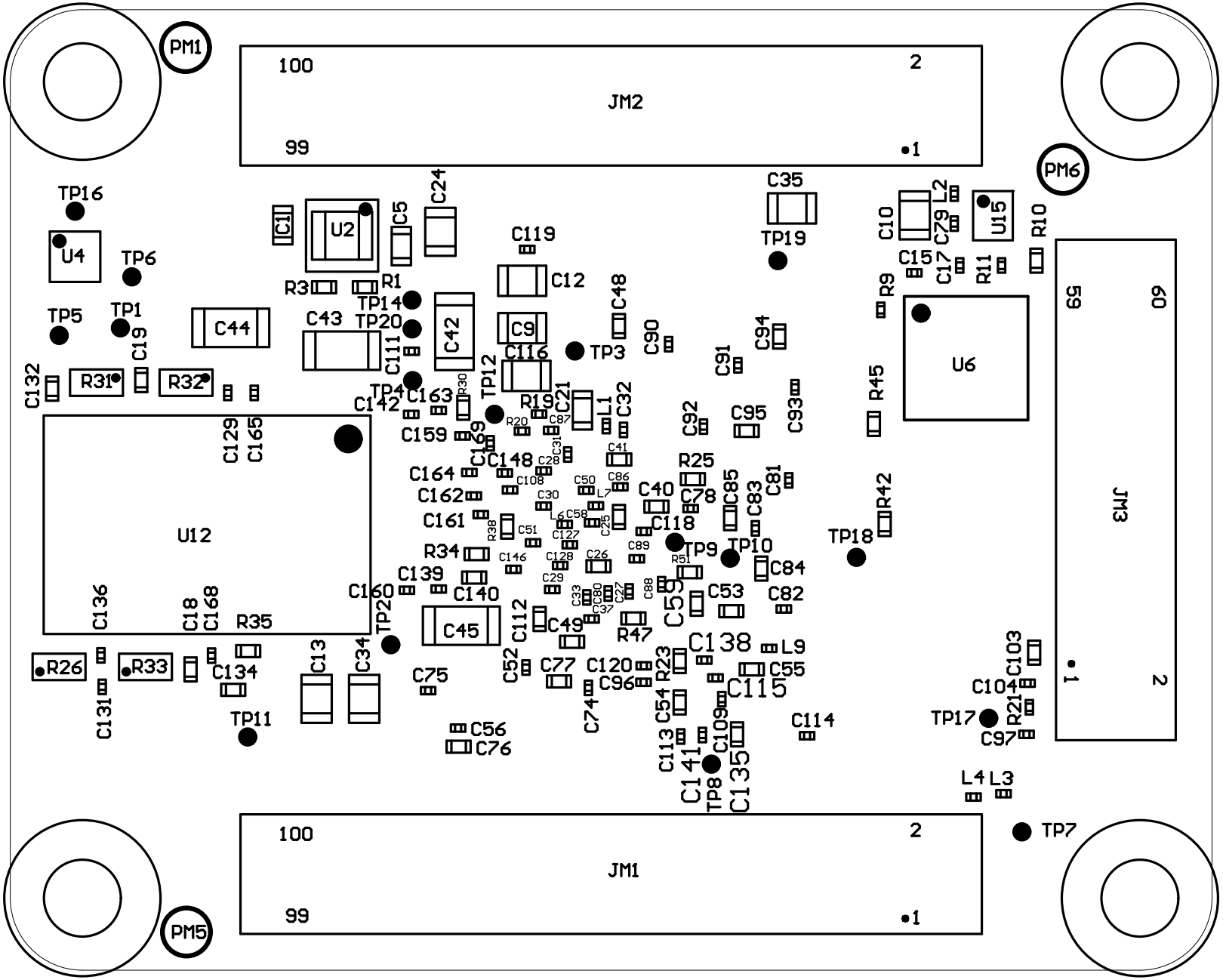
Bottom View