MICRO SWITCH
FREEPORT ILLINOIS, U.S.A
A DIVISION OF HONEYWELL
FED. MFG. CODE 91929

ASSEMBLY PUSHBUTTON SWITCH

CATALOG LISTING
701PB916

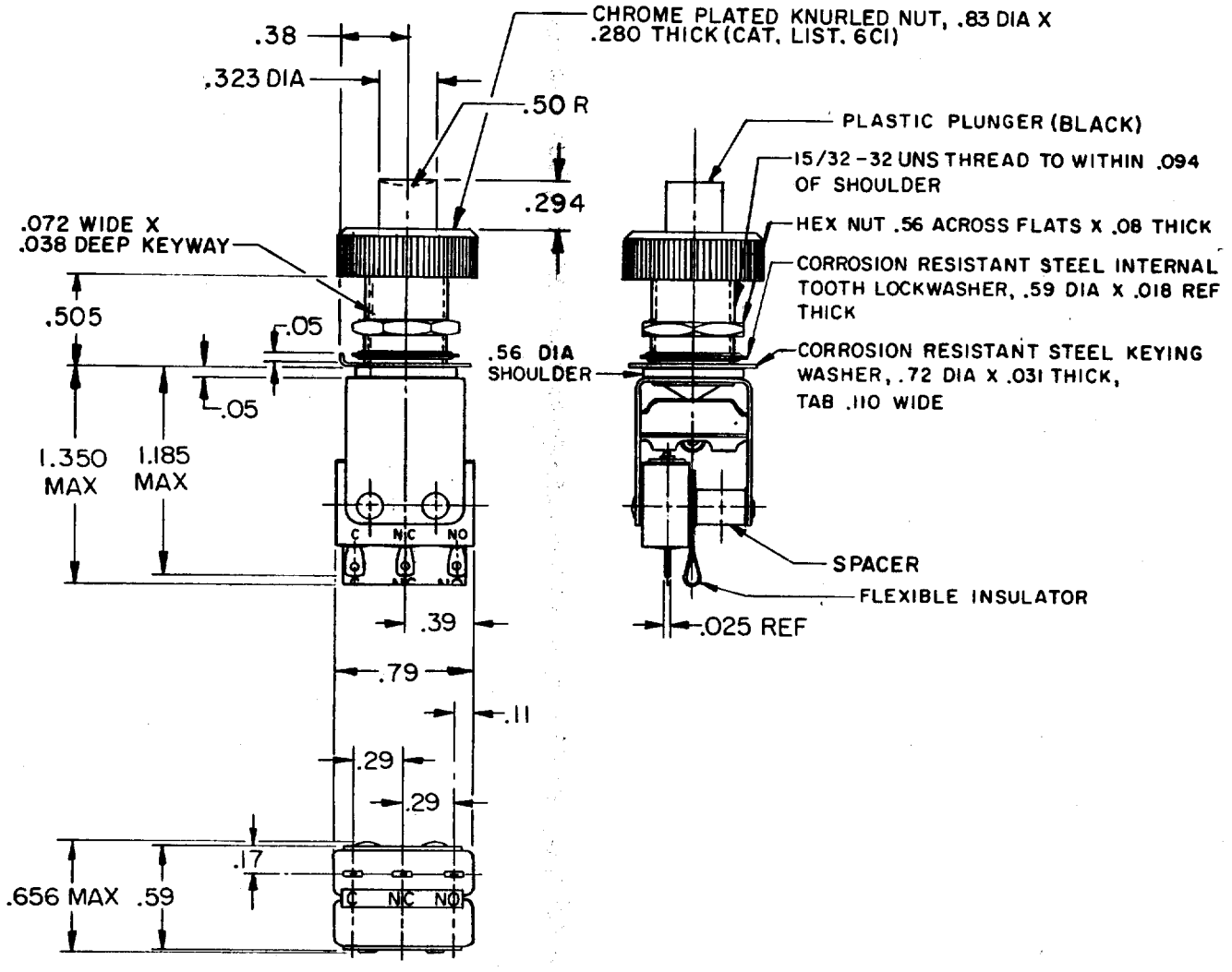

NOTE
1 - UNIT INCLUDES "HM TYPE" BASIC SWITCH
2 - TERMINALS ARE PLATED FOR SOLDERING
3 - GOLD PLATED CONTACTS

THIS DRAWING COVERS A PROPRIETARY ITEM AND IS THE PROPERTY OF MICRO SWITCH, A DIVISION OF HONEYWELL. THIS DRAWING IS NOT TO BE COPIED OR USED WITHOUT THE APPROVAL OF MICRO SWITCH.

THIRD ANGLE PROJECTION

CHARACTERISTICS

OPERATING FORCE ——— 30 OZ APPROX

TOTAL TRAVEL ——— .100 APPROX

ELECTRICAL DATA

CONTACT ARRANGEMENT
S P D T

28 VOLTS DC RATING
INDUCTIVE ——— SEA LEVEL — 1/4 AMP
70,000 FT — 1/4 AMP
RESISTIVE ——— SEA LEVEL — 1 AMP
70,000 FT ——— 1 AMP

SCALE FULL

DO NOT SCALE PRINT

TOLERANCES
APPLY TO DESIGN UNITS. CONVERSIONS ARE ONLY FOR REFERENCE. UNLESS NOTED, TOLERANCES ARE ±

	DIM. mm	TOL. mm/in	DIM. in	TOL. mm/in
NO PLACES	X	1/.04		
ONE PLACE	X.X	0.4/.016	X.X	0.8/.03
TWO PLACES	X.XX	0.15/.006	X.XX	0.38/.015
THREE PLACES			X.XXX	0.13/.005
ANGLES				

DESIGN UNITS SI METRIC ☐ US CUSTOMARY ■

WEIGHT .043 LB APPROX

DRAWING NUMBER	ISSUE	RELEASE NO.	REPLACES
M 701PB916	3	PR-12026	

REVISIONS

A	PR 12026	T M M 23 MAR 83

DRAWN	T M M	23 MAR 83	CHECK
CHECK			
CHECK			
CHECK			

FO-52848-A