DRAWING MADE IN AMERICAN PROJECTION

Unpublished copy not to be reproduced or published without written permission of AMP Incorporated
© 1971 AMP INCORPORATED. ALL RIGHTS RESERVED. AMP PRODUCTS COVERED BY PATENTS AND/OR PATENTS PENDING.

583811-1 1. AS SHOWN

REVISIONS				
ZONE	LTR	DESCRIPTION	DATE	APPROVED
	A	REVISED FINISH 7228 m.S.	2-28-81	RD
	B	REVISED PER ECN AB-0535 db	2-27-85	EAM
	C	REVISED PER ECN DF-5141 TA		DRM
	D	REV PER 0600-7487-98 JY	10-5-98	[illegible]
	E	REV PER ECO-07-004569	3-07	PY

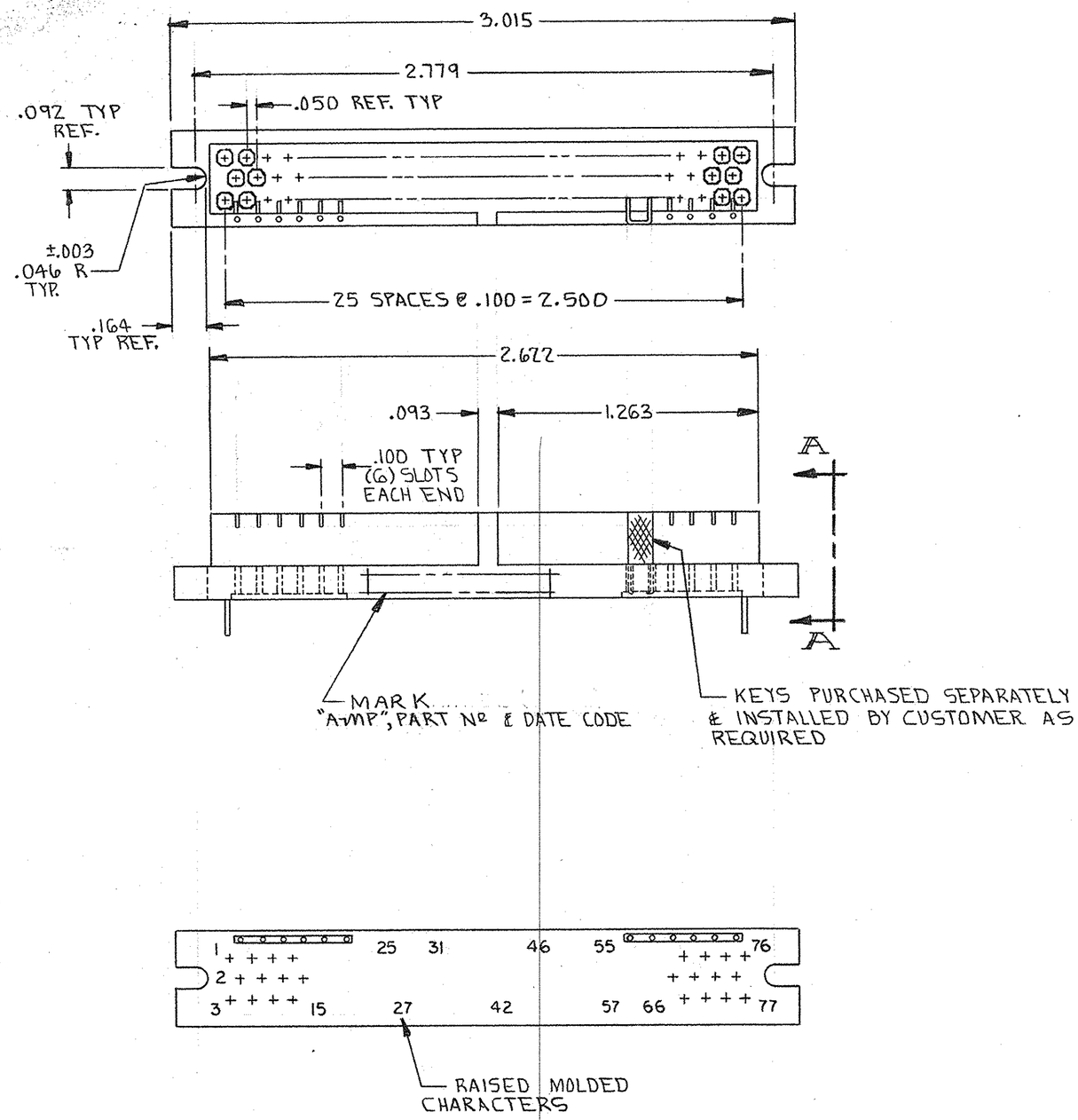

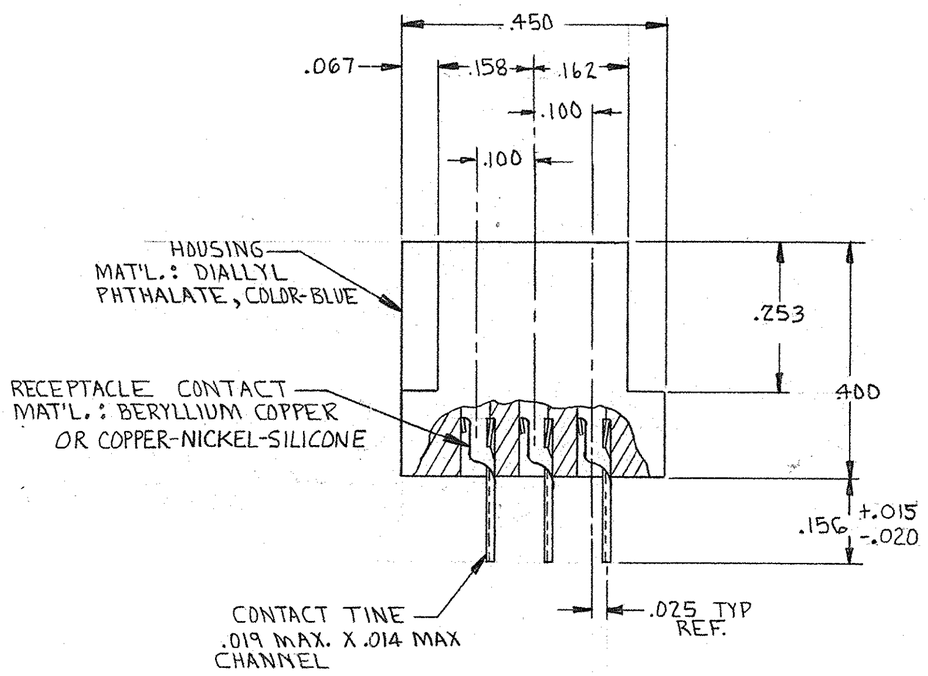

VIEW A-A

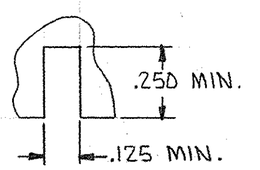

KEYING SLOT TO BE PROVIDED IN DAUGHTER BOARD BY CUSTOMER

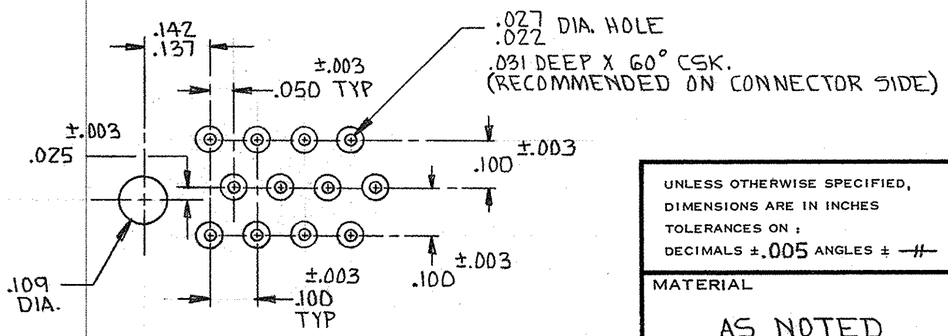

P.C. BOARD LAYOUT

UNLESS OTHERWISE SPECIFIED, DIMENSIONS ARE IN INCHES TOLERANCES ON : DECIMALS ±.005 ANGLES ± 1/2	CONTRACT NO.	AMP INCORPORATED HARRISBURG, PENNSYLVANIA
MATERIAL AS NOTED	DR J. H. Woratyla 1/26/72	NAME RECEPTACLE ASSEMBLY, BOX CONNECTOR, 77 POSITION
	CHK D.S. Heide 1/28/72	
	APPD [illegible] 1/28/72	
	REL R. Shouman 1/31/72	
FINISH – RCPT. CONTACTS: .000030 GOLD IN CONTACT AREA, .000100 TIN-LEAD ON TAILS, OVER .000030 NICKEL ENTIRE CONTACT	DSGN APPD	SIZE C · CODE IDENT NO. 00779 · NUMBER 583811 · REV E
	OTHER APPD	SCALE 2:1 · SHEET —

NUMBER 583811

LOC DF

PRINT DIST FO

AMP 1471-1 REV (5/68)

CUSTOMER DRAWING