

LOC		DIST		REVISIONS			
P	LTR	DESCRIPTION		DATE	DWN	APVD	
	A	NEW RELEASE PER ECO-14-010245		05AUG2014	DM	DM	
	A1	REVISED PER ECO-16-014362		03OCT2016	JA	DM	
	A2	REVISED PER PCN E-19-014637		02OCT2019	JA	IG	

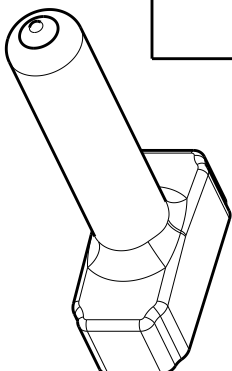

SCALE 3:4

( $\varnothing$  10.92 )  
[.430]

(29.46 )  
[1.160]

1.52±0.25  
[.060±.010]  
MEASURED 6.35±0.64  
[.250±.025]  
FROM OPEN END

(37.24 )  
[1.466]

(11.71 )  
[.461]

(14.94 )  
[.588]

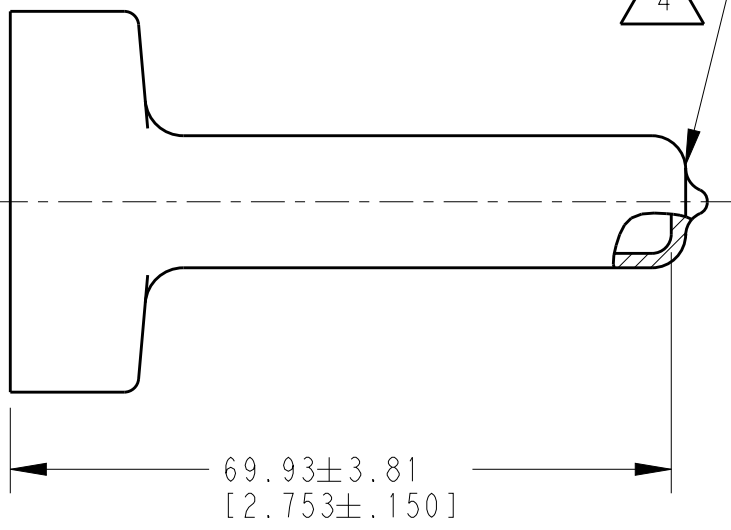

69.93±3.81  
[2.753±.150]

- 4 SMALL MATERIAL EXTENSION IS ACCEPTABLE ON THIS END ALL AROUND.
3. THIS ACCESSORY PART IS PROVIDED WITHOUT TYPICAL TRANSPORTATION INDUSTRY PROCESS CONTROL. NO VALIDATION TESTING HAS BEEN PERFORMED. CUSTOMER IS RESPONSIBLE FOR DETERMINING PRODUCT PERFORMANCE AND SUITABILITY FOR APPLICATION.
  2. TEMPERATURE RATING: -29°C TO +100°C [-20°F TO +212°F]
  1. THIS PART IS USED ON DTM06-12SX (X=A,B,C,D KEYS) PLUG WITH ANY MODIFICATION THAT DOES NOT INCLUDE AN END CAP.

TE INTERNAL PN	DEUTSCH PN
DTM12S-BT-BK	DTM12S-BT-BK

2019  
RELEASED FOR PUBLICATION  
THIS DRAWING IS UNPUBLISHED.  
© COPYRIGHT 2014

TE Connectivity. All Rights Reserved.

DIMENSIONS: mm [INCHES]	DWN D.MEYER	07JUL2014	MATERIAL	PVC	FINISH	BLACK							
	CHK B.MILLIGAN	07JUL2014	TE Connectivity										
TOLERANCES UNLESS OTHERWISE SPECIFIED: 0 PLC ± 1 PLC ± 2 PLC ± 3 PLC ±0.63 [.025] 4 PLC ± ANGLES ±0°30'0"							APVD D.MEYER	07JUL2014	NAME	BOOT, PLUG, 12PIN DTM SERIES			
PRODUCT SPEC			SIZE	A 4	CAGE CODE	4AFU8	DRAWING NO	©-DTM12S-BT-BK	RESTRICTED TO	-			
APPLICATION SPEC			WEIGHT	6.52g		CUSTOMER DRAWING		SCALE	5:4	SHEET	1 OF 1	REV	A2